

Advanced Energy Conference 2018

Development of NYC Energy Storage Permitting Process
Sustainable CUNY - Smart DG Hub and DNV GL



NYSERDA



Overview - NYSERDA Storage Soft Costs Reduction Initiative

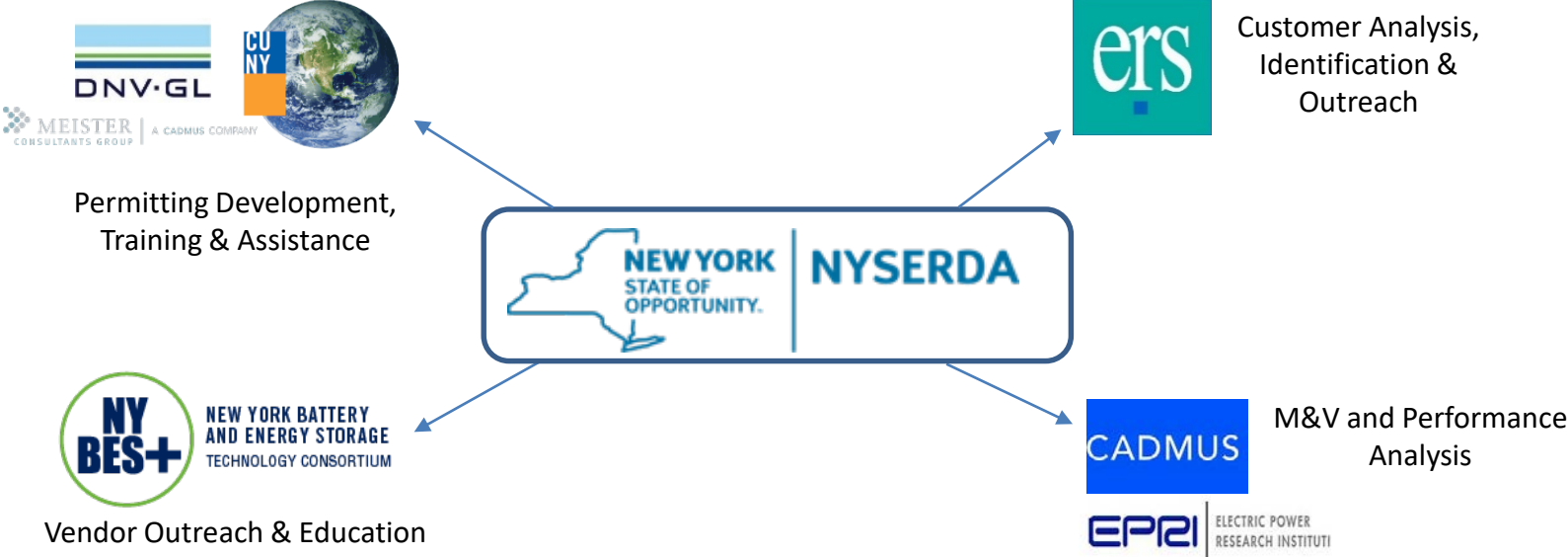

NYC Permitting Process

Where we started

- Guide for ESS, relating exclusively to Lead Acid systems
- Moving goal posts

Where we are today

- Considered broad areas of technical concern
- Outdoor and rooftop Lithium ion ESS Permitting Guide to be published imminently

Where we are heading

- Data collection to provide additional certainty and support rule development
- Indoor installations discussions in process
- Expansion of guidelines throughout New York State

Areas of discussion or “buckets”

1. Life cycle management
2. Status communications
3. Cascading protections
4. Ventilation and exhaust
5. Fire protection, suppression, and extinguishing
6. Siting
7. Signage

Basis for guidelines // Industry overview

- *There is no single definitive set of standards currently in force for energy storage*
- DNV GL / Con Ed / NYSERDA testing experience
- DNV GL general battery expertise, based on interactions with manufacturers and verification efforts on systems in service
- FDNY field experience
- Current NYC Fire, Building, Mechanical, and Electrical code
- Current and developing standards
 - NFPA 855 (draft), NFPA body of standards as applicable
 - Proposal F95
 - IFC – 2018 and 2021 (draft)
 - IBC – 2018
 - NEC 2017
 - UL body of certification requirements/standards as applicable

Guidelines – Considerations and iterations

		DNV GL Recommendation	Basis for recommendation	Recommendation		
		DNV GL Recommendation	Basis for recommendation	Recommendation		
Bucket / topic				Small	Medium	Large
Explosion analy		DNV GL Recommendation	Basis for recommendation	Recommendation		
	Bucket / topic			Small	Medium	Large
		Capicators: Small = 3 kWh; Med/Large = require testing; Sodium: Remove, as not applicable in industry. Other: > 10 kWh	Per IFC, minimal data availability encourages full review with other technologies	Other: 0 kWh	Other: > 0 kWh	Other: > 0 kWh
Ventilation req		DNV GL Recommendation	Basis for recommendation	Recommendation		
	Hazard/risk/fai	Bucket / topic		Small	Medium	
		Must comply with zoning regulations per zoning area and equipment category	In place codes and standards	Must comply with zoning regulations per zoning area and equipment category	Must comply with zoning regulations per zoning area and equipment category	
Zoning definition and requirements						
		DNV GL Recommendation	Basis for recommendation	Recommendation		
Bucket / topic				Small	Medium	Large
Sign physical requirements		Sign will comply with following: - Dimensions at least 8.5" x 11" - Made of durable material - Must have non-glare finish, and characters must contrast with background - If sign fades, a new one must replace it - Characters must be a minimum of 0.5" in height - Sign must be securely attached at approximately 5 ft	In place codes and standards	Sign will comply with following: - Dimensions at least 8.5" x 11" - Made of durable material - Must have non-glare finish, and characters must contrast with background - If sign fades, a new one must replace it - Characters must be a minimum of 0.5" in height - Sign must be securely attached at approximately 5 ft	Sign will comply with following: - Dimensions at least 8.5" x 11" - Made of durable material - Must have non-glare finish, and characters must contrast with background - If sign fades, a new one must replace it - Characters must be a minimum of 0.5" in height - Sign must be securely attached at approximately 5 ft	Sign will comply with fol - Dimensions at least 8.5" - Made of durable mater - Must have non-glare fi characters must contrast background - If sign fades, a new on replace it - Characters must be a m 0.5" in height - Sign must be securely a approximately 5 ft
		Sign will include following or equivalent: - Space/container contains energized battery systems - The container contains energized electrical circuits - SME phone number in case of emergency		Sign will include following or equivalent: - Space/container contains energized battery systems - The container contains energized electrical circuits	Sign will include following or equivalent: - Space/container contains energized battery systems - The container contains energized electrical circuits	Sign will include followi equivalent: - Space/container contain energized battery system - The container contains electrical circuits
Exhaust						

Guidelines – Lifecycle Management

- Permits and inspections required:
 - Electrical
 - Construction
 - Operational (annual)
- Developer must supply installation, commissioning, and decommissioning plans
- Maintenance:
 - Must maintain records of maintenance completed
 - Provide O&M manual at request
 - Replacement in kind does not require repermitting – increased capacity or change in battery type will
- Battery disposal
 - End of life
 - Emergency plan – SME available forthwith and within 24 hours

Guidelines – Status communication

- Monitoring of voltage, current, and temperature required 24/7
- Approved controller must balance voltage, current, and temperatures within manufacturer specifications, and be capable of shutting down in case of detected issue
 - Detection thresholds must be identified
 - Alarms and notifications must activate at thresholds / warnings
- System status (off; idle; on; fault and nature of issue) must be displayed on container
- If off-site monitoring identifies issue deemed non-recoverable, SME shall contact local fire department

Guidelines – Cascading protections

- Required tests/certifications:
 - UL 1973
 - UL 1741
 - UL 9540
 - UL 9540a
- Must utilize approved controller which is capable of managing system to prevent thermal runaway
 - System must include auto-stop and emergency stop capabilities

Guidelines – Ventilation and exhaust

- Normal operations
 - Ventilation only required in support of maintaining normal operating temperatures, per manufacturer specifications and environmental conditions
- Abnormal operations
 - Ventilation or exhaust required for medium and large systems to maintain LFL below 25% under abnormal conditions
- Explosion analysis and first responder safety
 - Required for medium and large systems based on UL 9540a test data
 - Engineering judgement shall be utilized based on explosion analysis, designed so that exhaust, flame, or explosion is directed away from first responders

Guidelines – Fire Protection, suppression, extinguishing

- FMEA and hazard analysis required (approved by NYS PE)
- Sprinkler/sprayers required for systems over 250 kWh
 - When UL 9540a test data becomes available, this will be revisited
- Non-water suppression is permitted, but is not primary suppression agent
- Water must be accessible and meet standard pressure requirements
- Cabinet/container requirements
 - Non-combustible and secure
 - Limitations are not placed on arrangement of items within container
 - Size may be restricted on individual containers, per local zoning determinations
- Maximum allowable quantities per container and site
 - Limited by threshold sizes; AHJs must be notified if other systems are already on property
- Compliance with NYC electrical code (NEC 2017 recommended)

Guidelines – Siting (1)

- Compliance with in-place construction codes
 - Including seismic, flood, weather, and vehicle impact protections
- Compliance with separation distances from site features and structures
 - Site specific zoning requirements
 - AND 10' from lot lines, public ways, buildings, stored combustible material, hazardous material, high piled stock, other exposure hazards, means of egress, and required exits
 - AND separation from other energy storage systems per explosion analysis, OR a minimum of 3 ft between containers over 250 kWh
 - OR can install a line of protection approved by AHJ
 - OR under 20 kWh may install adjacent to building, with additional structure protection requirements
 - OR if testing demonstrates otherwise and is not in conflict with zoning requirements

Guidelines – Siting (2)

- Rooftop installations require compliance with all standards previously noted and...
 - Class A roof assembly (NYC BC 15) OR non-combustible surface underneath, extending 3 ft beyond footprint
 - Dunnage must have 1 – 2 hr fire rating
 - Installations on rooftops below 100 ft must comply with NYC FC 504.4
 - Installations must comply with zoning setbacks and height limits
 - Medium and large systems must provide standpipe connection at ground level for dry sprinkler system
- Electrical disconnects should be accessible, compliant with NEC 706 and ADA

Guidelines – Signage

- Physical requirements
 - 8.5” x 11”, installed at approximately eye level (~5 ft)
 - Durable material with non-glare finish, and contrasting letters of at least 0.5”
 - Must be replaced if fades
- Content requirements
 - Space/container contains energized battery system and electrical circuits
 - Identification of type of system and any chemistry-specific hazards
 - SME contact information
- Location of signage
 - On containers and at entrances to area
 - Identification of location of emergency shut off, if not within sight of battery system
 - Signage by emergency shut off, identifying purpose
- All other labels as required by NYC MC and EC

FDNY ESS Process

Lt Paul Rogers

FDNY - HAZ Mat Operations



FDNY's Unique Challenge

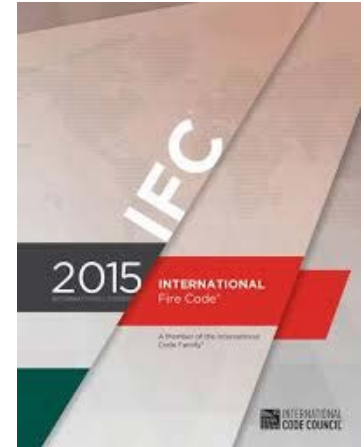
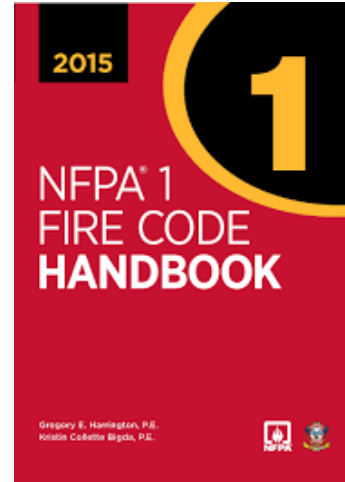
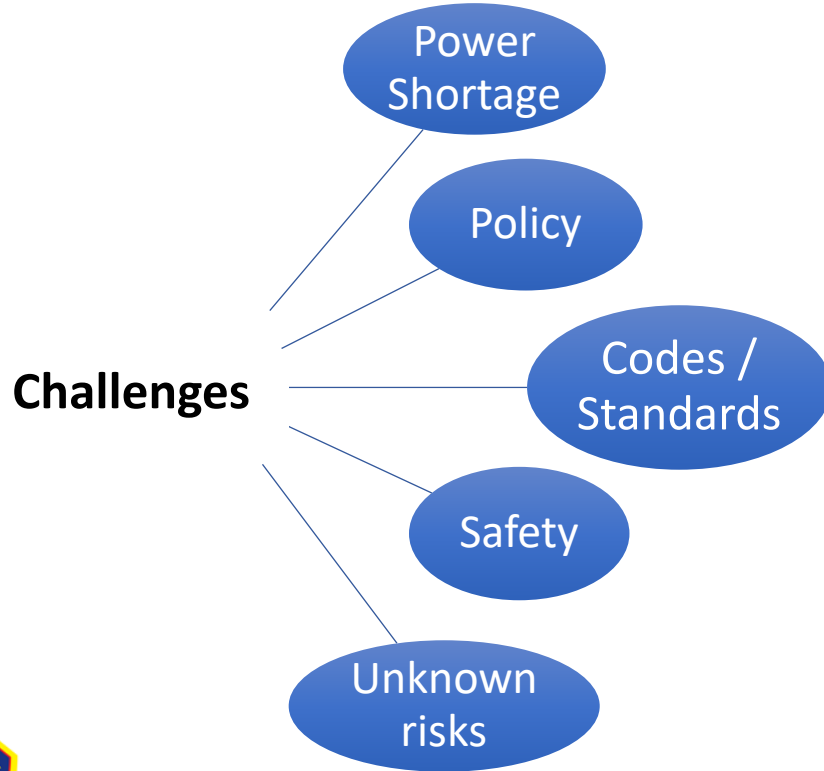

OUTDOOR\ROOFTOP

REQUIREMENTS ONLY



INDOOR

WORK
IN PROGRESS



Sample Form: FDNY TM1



FIRE DEPARTMENT
BUREAU OF FIRE PREVENTION
 9 METROTECH CENTER, BROOKLYN, N.Y. 11201-3857

Reset/Clear Form

APPLICATION FOR PLAN EXAMINATION/DOCUMENT REVIEW

General Instructions

All design and installation documents as per Fire Code section FC 108.4 shall be submitted to FDNY for examination. The submission must include a duly completed TM-1 form. All forms must be typed in black or blue ink.
 Fee for Plan Examination: use Supplement #1 to calculate fee and write it down in the box below.
 All payments shall be made in money order or check, payable to **NYC Fire Department**. Do not send cash.
 Submit completed application in person at Window # 9 on the 1st floor, or mail it to the address as indicated in Supplement # 1.
 Note: Fire Alarm Plans must be submitted in person at Window # 9 and resubmissions through Window # 16 on the 1st floor.

Date: _____	Fee: \$ _____ (as per Supplement # 1)	F P Index No. FPIMS No.	(FD use only)
-------------	--	----------------------------	---------------

- This is the initiating form to begin with FDNY's review process
- Details to include:
 - Project location info, applicant, owner and filing rep info, DOB status and required signatures
- \$420 fee required at time of submission

1	<input type="checkbox"/> NEW SUBMISSION		<input type="checkbox"/> RESUBMISSION (provide previously assigned FPIMS number and copy of latest objection issued by the respective unit) FPIMS No: _____	
2	Design and Installation Documents Submitted to (Check the appropriate box for type of submission):			
	<input type="checkbox"/> TECHNOLOGY MANAGEMENT		<input type="checkbox"/> EMERGENCY PLANNING AND PREPAREDNESS GROUP	
	As per Fire Code FC 105.4	Fire Alarm/ Emergency Alarm	Combined Fire Safety & Emergency Action Plan	<input type="checkbox"/>
			Fire Safety and Evacuation Plan	<input type="checkbox"/>
			Fire Protection Plan	<input type="checkbox"/>
3	Premises Information (Required for all applications):			
	Building No: _____	Street Name: _____	BIN #: _____	
	Borough: _____	NY ZIP: _____	Work on floor(s): _____	
	Occupied by: _____		Occupancy classification of the area of work: _____	
4	Applicant Information (Required for all applications. All fields must be completed):			
	Last Name: _____	First Name: _____	License Number: _____	
	Business Name: _____		Business Tel: _____	
	Business Address: _____		City: _____	State: _____ Zip: _____
	Choose one: <input type="checkbox"/> P. E. <input type="checkbox"/> R. A. <input type="checkbox"/> Building Owner <input type="checkbox"/> Building Manager E-Mail: _____			
5	Owner Information (Required for all applications. All fields must be completed):			
	Last Name: _____	First Name: _____	Business Tel: _____	
	Business Name: _____		Business Fax: _____	
	Business Address: _____		City: _____	State: _____ Zip: _____
	E-Mail: _____		Mobile Tel: _____	
6	Filing Representative (Required if different from applicant specified in Section 4):			
	Last Name: _____	First Name: _____	Reg. No: _____	
	Business Name: _____		Business Tel: _____	
	Business Address: _____		City: _____	State: _____ Zip: _____
	E-Mail: _____		Business Fax: _____	
7	DOB/DBS Filing Status (Required for all Technology Management and Fire Protection Plan applications):			
	Filed with DOB/DBS <input type="checkbox"/>	Copy of PW-1, Schedule A and/or Certificate of Occupancy attached <input type="checkbox"/>	DOB/DBS Application No: _____ (print or attach barcode)	



With TM1 Submittal

- Location/Layout ESS (space)
- Hourly resistance rated assemblies
- Quantity & Types of Storage batteries
- Manufacturer Spec of System
- BMS Info
- Signage Info
- UL Listings
- Fire suppression\Detection
- Gas detection
- Ventilation systems
- Emergency Shutdown procedures
- Storage Arrangements of batteries
- Commissioning and Decommissioning Plan



ESS NYC Permitting

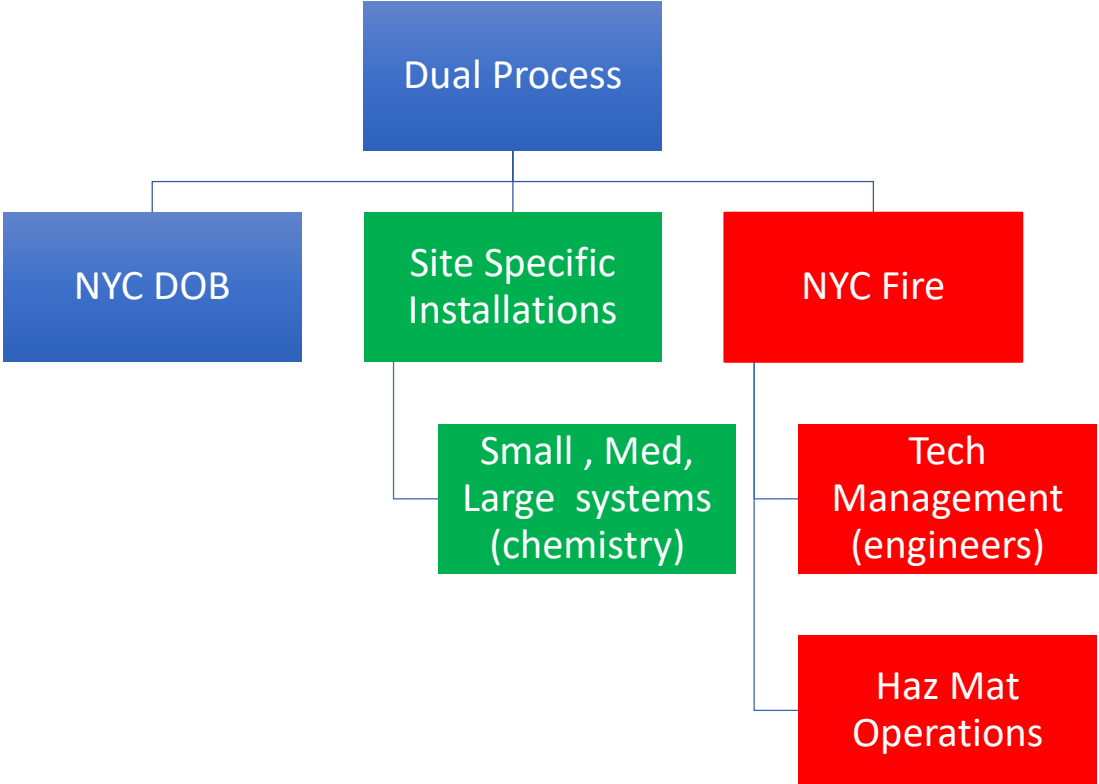

Thresholds

Battery Technology	Aggregate Physical Capacity		
	Small	Medium	Large
Lead Acid	≤ 70 kWh	> 70 kWh and ≤ 250 kWh	> 250 kWh
Nickel Cadmium	< 70 kWh	> 70 kWh and < 250 kWh	> 250 kWh
Li-ion	≤ 20 kWh	> 20 kWh and ≤ 250 kWh	> 250 kWh
Flow	≤ 20 kWh	> 20 kWh and ≤ 250 kWh	> 250 kWh
Other	0 kWh	0 kWh	0 kWh



<u>COMPLIANCE REQUIRED</u>	<u>SMALL</u>	<u>MEDIUM</u>	<u>Large</u>
<u>Permits.</u>	<u>No</u>	<u>Yes</u>	<u>Yes</u>
<u>Equipment Approvals.</u>	<u>Yes</u>	<u>Yes</u>	<u>Yes</u>
<u>Testing Requirements.</u>	<u>Yes</u>	<u>Yes</u>	<u>Yes</u>
<u>Inspection.</u>	<u>No</u>	<u>Yes</u>	<u>Yes</u>
<u>Fire Protection</u>	<u>No^a</u>	<u>Yes</u>	<u>Yes</u>
<u>Detection Features</u>	<u>No^a</u>	<u>Yes</u>	<u>Yes</u>
<u>Ventilation system</u>	<u>No</u>	<u>Yes</u>	<u>Yes</u>
<u>Electrical requirements</u>	<u>Yes</u>	<u>Yes</u>	<u>Yes</u>
<u>Location and Construction</u>	<u>Yes</u>	<u>Yes</u>	<u>Yes</u>
<u>Location Specific Requirements</u>	<u>Yes</u>	<u>Yes</u>	<u>Yes</u>
<u>Signage</u>	<u>Yes</u>	<u>Yes</u>	<u>Yes</u>
<u>Maintenance and Repair</u>	<u>Yes</u>	<u>Yes</u>	<u>Yes</u>
<u>Commissioning/Decommissioning</u>	<u>Yes</u>	<u>Yes</u>	<u>Yes</u>



PRODUCT LISTINGS

UL1973

UL1741

UL9540

UL9540 A



UL 1973

STANDARD FOR SAFETY

Batteries for Use in Light Electric Rail (LER)
Applications and Stationary Applications



UL 9540A



UL 9540A

STANDARD FOR SAFETY

Test Method for Evaluating Thermal Runaway Fire Propagation in Battery Energy Storage Systems

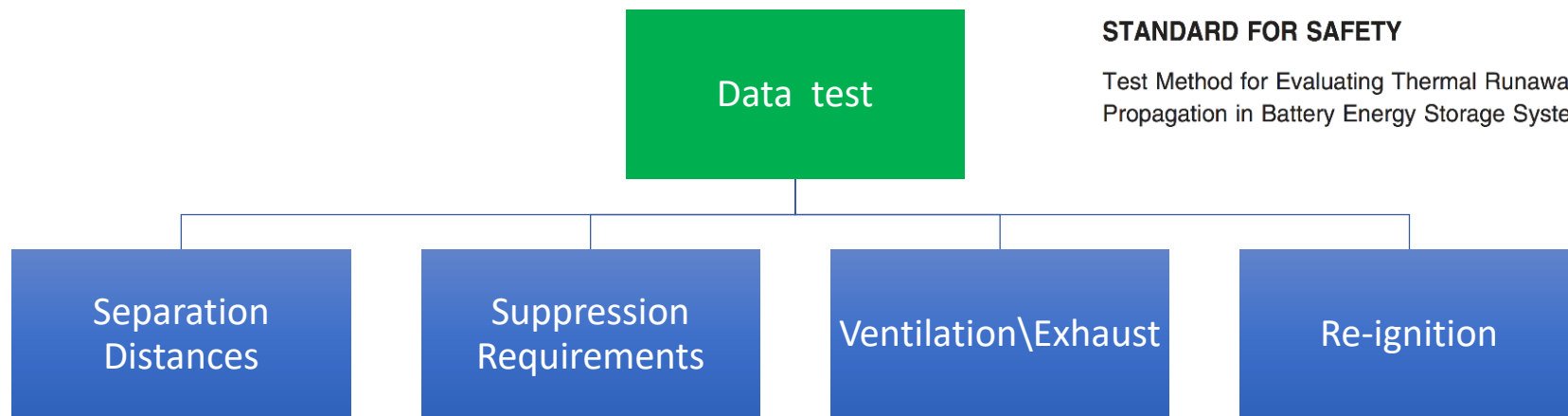

ESS Grid Support

White Hat
program

Supervisors

Assets

Procedures



BMS

RISING TEMPERATURE TRENDS



Permitting in NYC

Commission

Operational
Permit (C of F)

Inspection

Decommission

Fire\Emergency

End Of Life



12 MW of Stored Energy

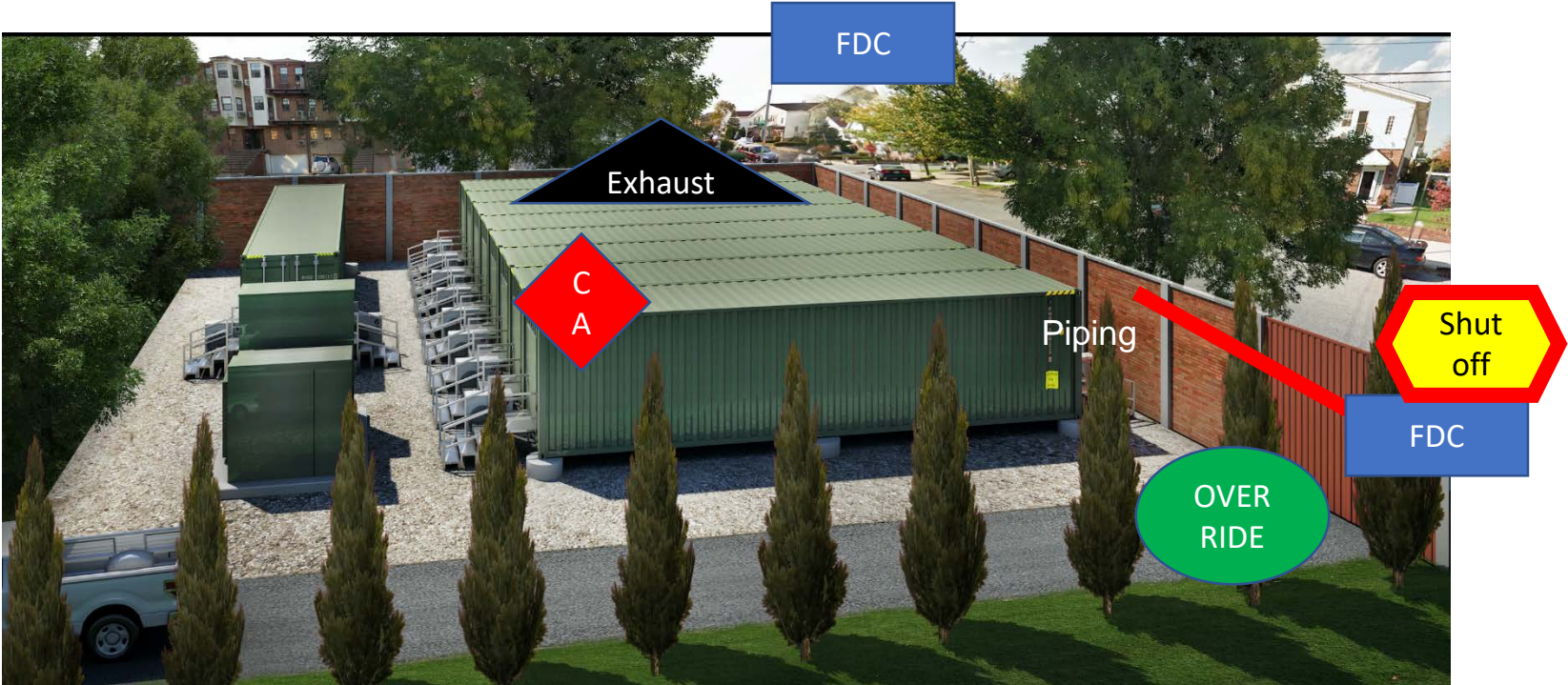

FDNY BIGGEST CONCERN

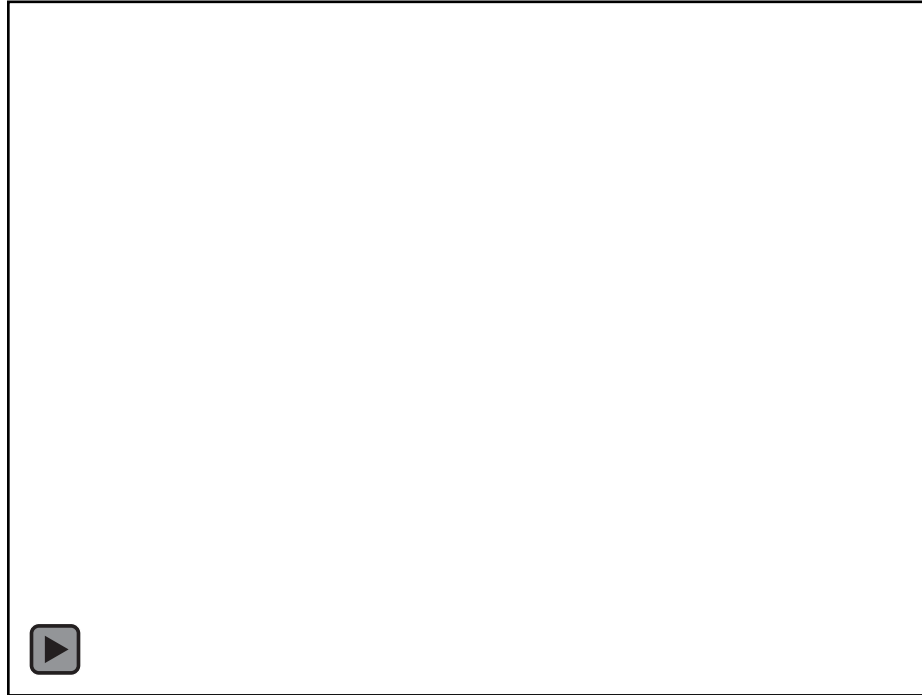

Thank You !!!!



Permitting Development - Soft Costs Reduction Initiative

Sustainable CUNY

DNV-GL

Meister Consultants Group

- AHJ Support
- Development of permit process & guides
- Best Practices Guidance for Energy Storage Vendors
- Technical Assistance with permitting

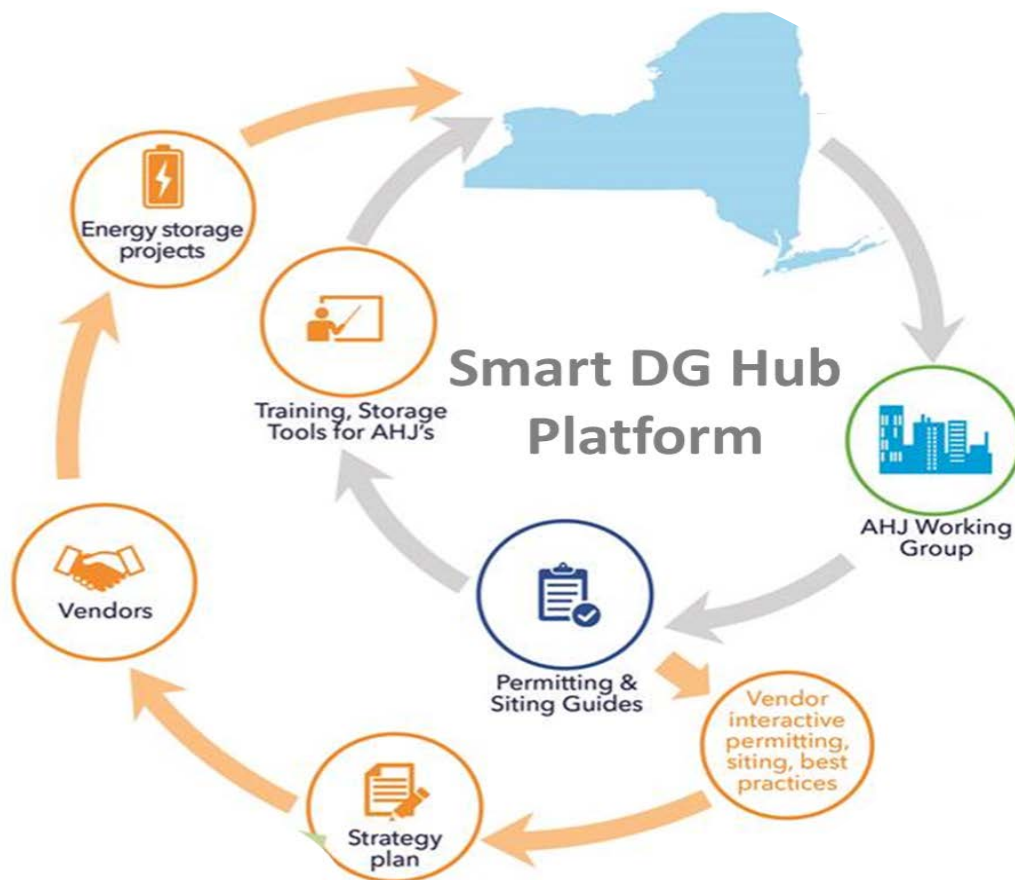

Outdoor Li-Ion ESS Size Ranges:

Small $\leq 20\text{kWh}$

Medium $>20\text{kWh} - \leq 250\text{kWh}$

Large $>250\text{kWh}$

Sample from Li Outdoor Permitting Process Guide (ESS >250kWh)

STEP 1: These steps initiate the permitting process.

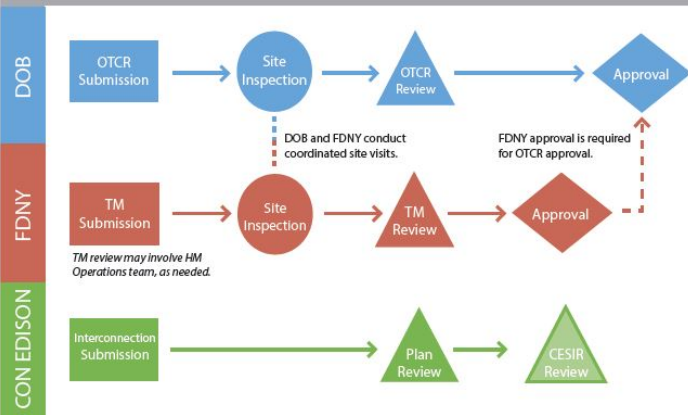

STEP 2: These steps occur after OTCR approval. Submissions may be made in parallel. Construction may begin after the permits below are obtained.

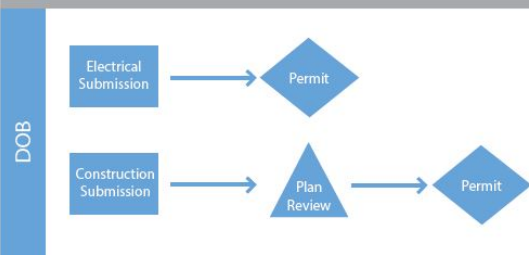

STEP 3: These steps occur during ESS installation. Inspections may occur in parallel.

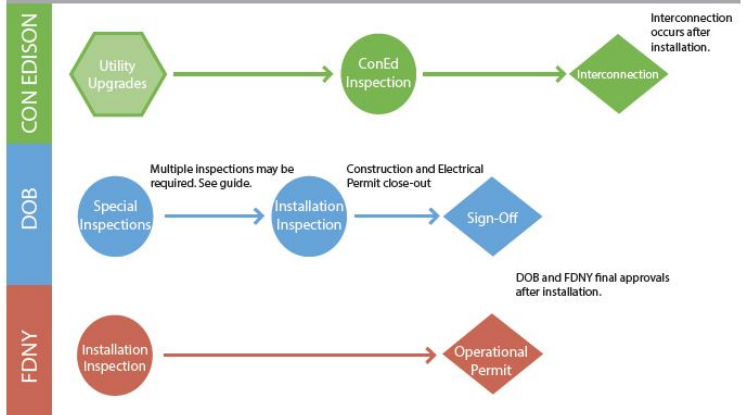

STEP 4: These steps begin after project sign-off and continue for the life of the system.



Permitting review flow and timeline – Step 1 (ESS ≤20kWh)

- These steps initiate the permitting process
- Submissions may be made in parallel
- ConEd requires submittal on any grid-tied system, but utility upgrades are unlikely for small scale systems

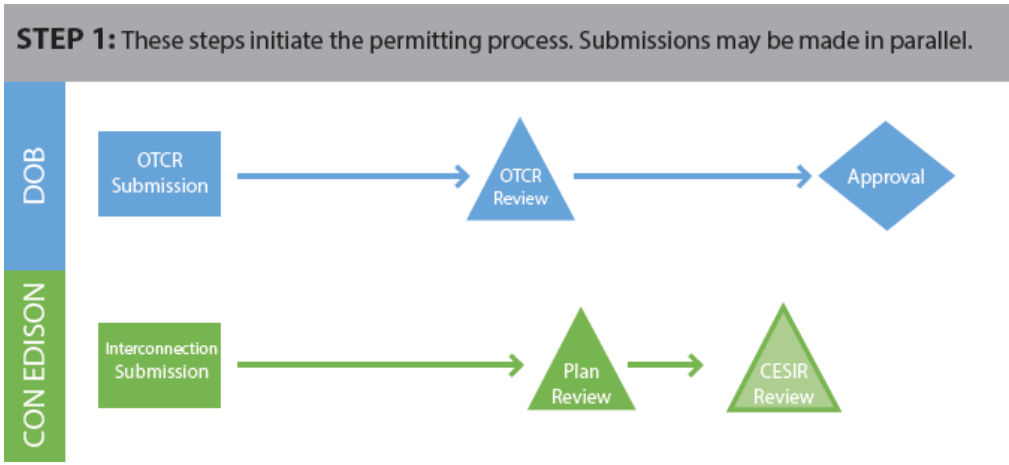

Permitting review flow and timeline – Step 2 (ESS ≤20kWh)

- These steps occur after OTCR approval
- Submissions may be made in parallel
- Electrical permits are applied for online
- Construction permits can be applied for through the HUB or Borough Offices
- Construction may begin after the permits noted here are obtained

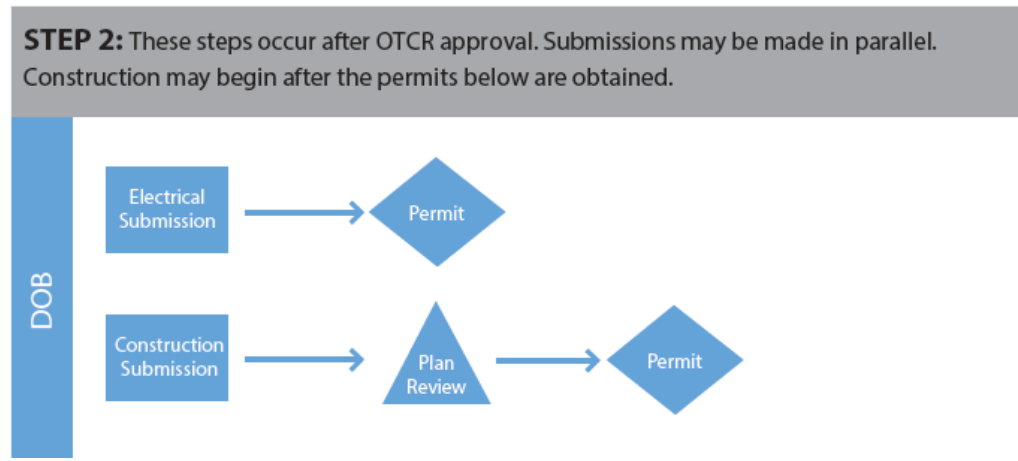

Permitting review flow and timeline – Step 3 (ESS ≤20kWh)

- These steps occur during the installation phase
- System interconnection may occur after successful DOB inspection
- DOB special inspections occur during construction
- After DOB final sign-off, FDNY is notified of project installation

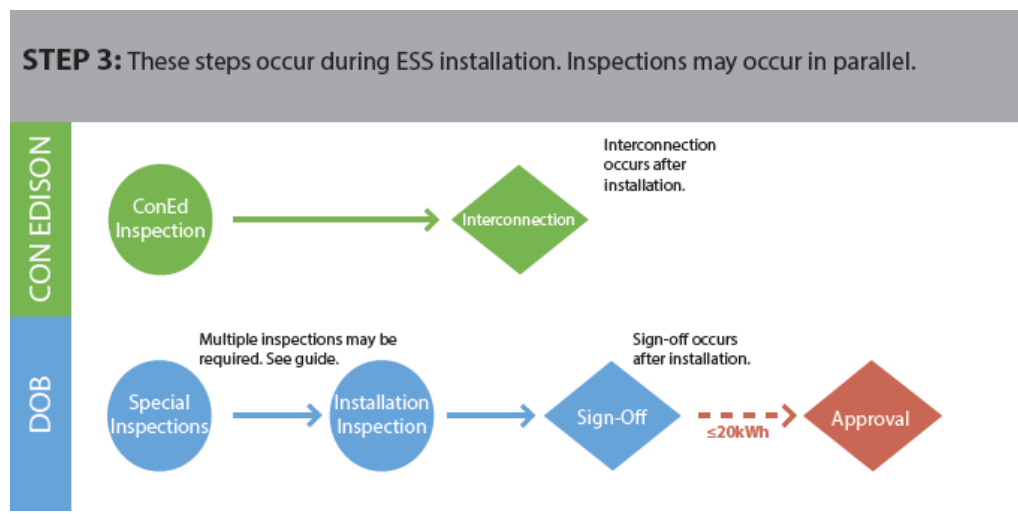

Permitting review flow and timeline – Step 1 (ESS >20kWh)

- These steps initiate the permitting process
- Submissions may be made in parallel
- Joint site visits with DOB and FDNY are scheduled
- FDNY approval is required before OTCR approval

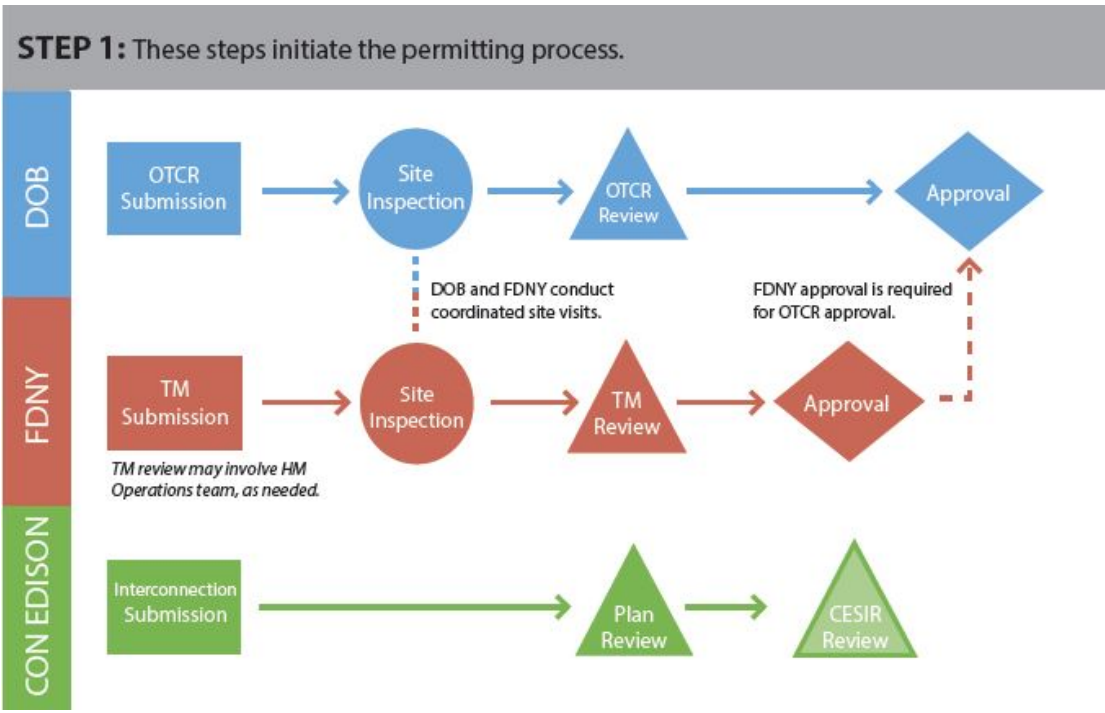

Permitting review flow and timeline – Step 2 (>20kWh)

- These steps occur after OTCR approval
- Submissions may be made in parallel
- Electrical permits are applied for online
- Construction permits can be applied for through the HUB or Borough Offices
- Construction may begin after the permits noted here are obtained

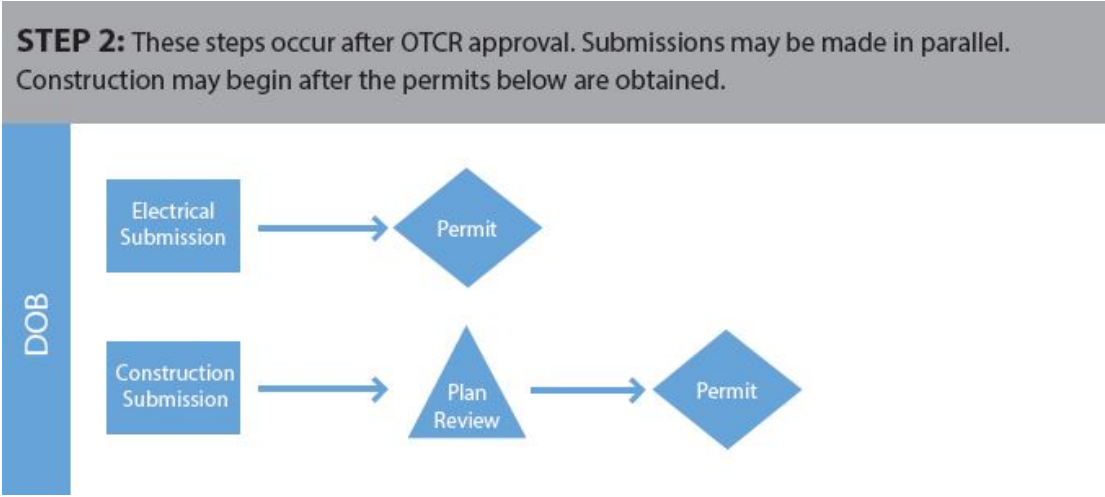

Permitting review flow and timeline – Step 3 (>20kWh)

- These steps occur during the installation phase
- System interconnection occurs after DOB and FDNY final approvals
- DOB special inspections occur during construction
- DOB and FDNY final inspections occur after install to close permits

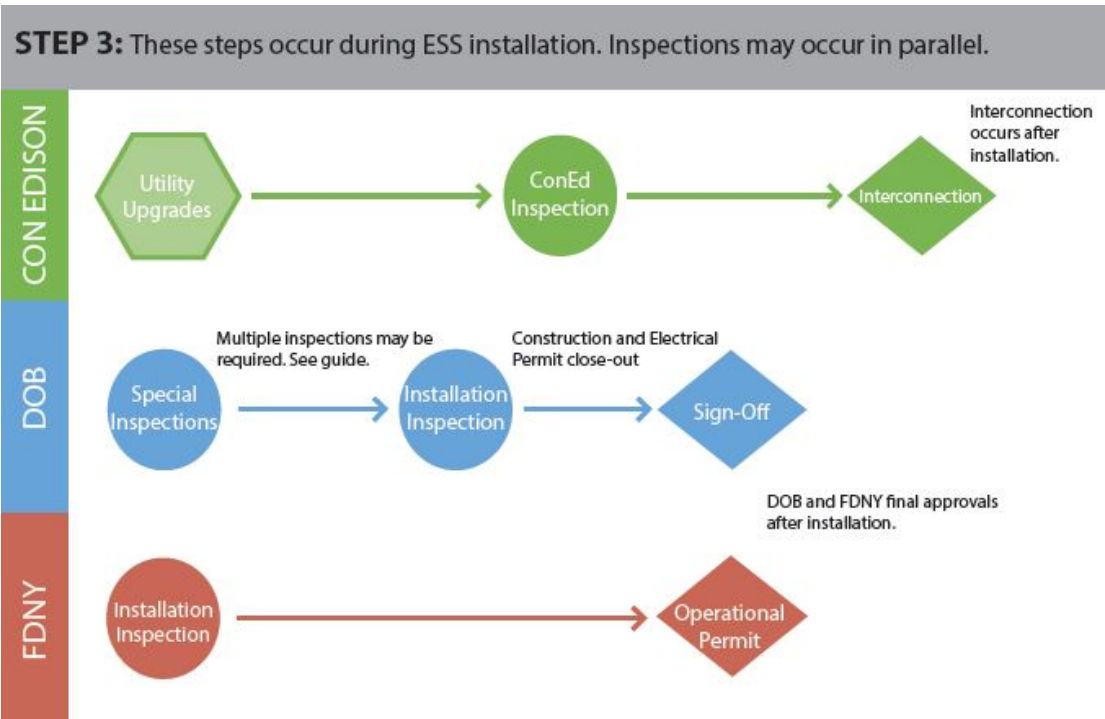

Permitting review flow and timeline – Step 4 (>20kWh)

- This step begins after project sign-off
- FDNY requires Medium and Large systems to have a Certificate of Fitness holder designated
- The inspection noted here continues annually for the life of the system

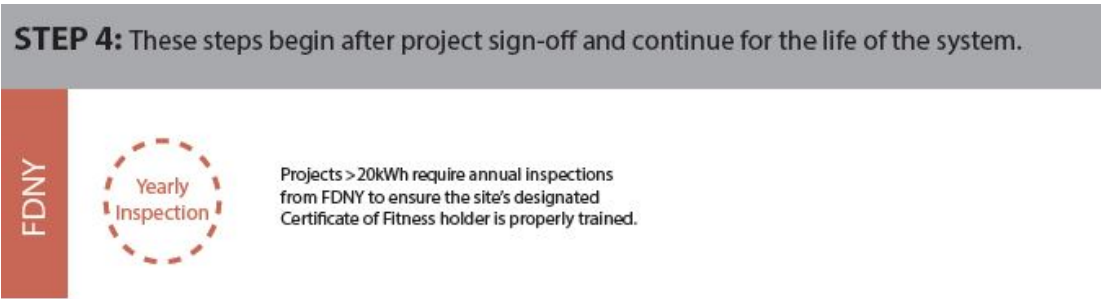

Sample Forms: OTCR2

- This is the initiating form to begin the review process with DOB OTCR
- Details to include:
 - applicant, PE, and owner contact info and signatures
 - Brief summary of proposed project and equipment
- \$600 fee required at time of submission

OTCR2: Site-Specific Approval Application
*Please file 1 copy
Application must be typewritten.*

1 Applicant Contact Information			
Applicant		Test Report(s)	
Name	<input type="checkbox"/> Testing Laboratory		<input type="checkbox"/> Professional Engineer
Title	Name/ Email		
Business Name	Address		
Address	City		
City	E-mail	State	Zip
State	Zip	Telephone	NYC Approved Testing Agency I.D.
Owner or Authorizing Agent		<input type="checkbox"/> Testing Laboratory	
<input type="checkbox"/> Professional Engineer			
Name	Name/ Email		
Title	Address		
Address	City		
City	E-mail	State	Zip
State	Zip	Telephone	NYC Approved Testing Agency I.D.
2 Material/ Equipment Information			
Material/ Equipment Trade Name		Manufacturer	
		Name	
Sections of Law Pertinent to Use of Materials/ Equipment			
Address			
City			
E-mail			
State			
Zip			
Telephone			
Individual Products		Model Number(s) For additional items, list on separate 8 1/2 x 11 typed sheets and submit double-sided	
Description, including Intended Use			
3 Data Filed with Application			
<input type="checkbox"/> Catalogs			
<input type="checkbox"/> Drawings			
<input type="checkbox"/> Engineering Data			
4 Statements and Signatures			
<small>Falsification of any statement is a misdemeanor and is punishable by a fine or imprisonment, or both. It is unlawful to give to a city employee, or for a city employee to accept, any benefit, monetary or otherwise, either as a gratuity for property performing the job or in exchange for special consideration. Violation is punishable by a fine or imprisonment, or both.</small>		Applicant Name	
		Signature	
		Date	
		Owner or Authorizing Officer Name	
		Signature	
		Date	
Internal Use Only			
Check Number		Date	
		Amount	
		Examiner's Signature	

Sample Forms: OTCR Project Checklist

- This checklist must also be filled out and submitted to DOB OTCR
- Primarily a list of where to find supporting documentation like certifications, equipment data sheets, monitoring systems, etc.



NYC Buildings Department
280 Broadway, New York, NY 10007
Rick D. Chandler, PE, Commissioner



Battery ESS Site-specific applications Required Supporting Documentation

OTCR Number:
Project location:
Applicant name:

Submittal log:

Submittal No.:	Date:	Submitted by:	Sections updated:
1			Original submittal

Complete the following checklist. Required files should be submitted on a thumb drive, with files organized in folders pertaining to the 9 Sections in the checklist. |

1. Project Info	
Location	Street Address (including borough, state and, zip): <input type="text"/> Google Maps link for address: <input type="text"/> Also known as address/name: <input type="text"/>
Applicant	Name, Company, Address: <input type="text"/> Telephone #: <input type="text"/> Email: <input type="text"/>
Building Owner	Name, Address: <input type="text"/>
Incentive program	Con Ed DMP#: <input type="text"/> Other? Provide name, control #: <input type="text"/>
Construction Permit	Permit issued? (Y/N): <input type="text"/> If yes, provide DOB Job#: <input type="text"/> Permit will be issued? (Y/N): <input type="text"/>
Electrical Permit	Permit issued? (Y/N): <input type="text"/> If yes, provide DOB Job#: <input type="text"/> Permit will be issued? (Y/N): <input type="text"/>
Installation conditions	Indicate Indoor/Outdoor/Rooftop installation: <input type="text"/> PV or Peak Shaving? <input type="text"/>

Sample Forms: DOB PW1

- This form begins the construction permit application process
- Details to include:
 - Project location info, applicant, owner and filing rep info, DOB status and required signatures
- Fees are dependent on project cost estimates



PW1: Plan / Work Application
Must be typewritten.

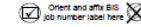

1 Location Information Required for all applications.			
House No(s)		Street Name	
Borough	Block	Lot	BIN
Work on Floor(s)			C.B. No.
			Apt. / Condo No(s)
2 Applicant Information Required for all applications. Fax, mobile telephone and e-mail address are optional information.			
Last Name		First Name	Middle Initial
Business Name		Business Telephone	
Business Address		Business Fax	
City	State	Zip	Mobile Telephone
E-Mail		License Number	
Choose one: <input type="checkbox"/> P.E. <input type="checkbox"/> R.A. <input type="checkbox"/> Sign Hanger <input type="checkbox"/> R.L.A. <input type="checkbox"/> Other:			
3 Filing Representative Complete only if different from applicant specified in section 2. Fax, mobile phone, and e-mail are optional info.			
Last Name		First Name	Middle Initial
Business Name		Business Telephone	
Business Address		Business Fax	
City	State	Zip	Mobile Telephone
E-Mail		Registration Number	
4 Filing Status Required for all applications. Choose one and provide specified associated information.			
<input type="checkbox"/> Initial Filing 5, 7, 11, 12A, 25-26		<input type="checkbox"/> Prior to Approval Actions 25-26	
Choose only one:		<input type="checkbox"/> Reinstatement 24-26	
<input type="checkbox"/> Amend Existing Filing 4A		<input type="checkbox"/> Withdrawal 26	
<input type="checkbox"/> Standard Plan Examination or Review		<input type="checkbox"/> Subsequent Filing 6-7, 8A (Alt-2 only), 11	
<input type="checkbox"/> Professional Certification PC1, POC1		<input type="checkbox"/> Post Approval Amendment (PAA) 4A, 6, 24-25	
<input type="checkbox"/> Professional Certification of Objections A11		<input type="checkbox"/> Will PAA affect filing fees? <input type="checkbox"/> Yes <input type="checkbox"/> No	
		4A Indicate existing document number affected by filing.	
		<input type="checkbox"/> New (Superseding) Applicant 4A, 25-26	
5 Job/Project Types Choose one and provide specified associated information.			
<input type="checkbox"/> Alteration Type 1 or Alteration Type 1 required to meet New Building requirements (28-101.4.5) 6A-E, 8B-C, 9-10, 12, 13C-F, 14, 18-20, 22 & PW1A, PD1		<input type="checkbox"/> Alteration Type 2 5A, 6A-D, 8A-B, 9-10, 13C-E, & 14, 20, 22	
<input type="checkbox"/> Alteration Type 1, OT: "No Work" 8C, 9-10 & 12, 13C-F, 14, 18-19, 22, PW1A, PD1		<input type="checkbox"/> Alteration Type 3 5A, 6B-F, 8C, 9-10, 13C-E, 20, 22	
		<input type="checkbox"/> New Building 6A-E, 8F-G, 9A, 9C-K, 10, 12 & 13A-E, 14, 18-20, PW1A, PD1	
		<input type="checkbox"/> Sign 5A, 6B-D, 9A, 9D, 22-23	
		<input type="checkbox"/> Full Demolition 6B, 8D, 9A & 9C-D, 9K, 13D-E, 14, 21A, 22	
		<input type="checkbox"/> Subdivision 9A, 9D, 12A-B	
		<input type="checkbox"/> Condominium <input type="checkbox"/> Improved 17	
		5A Directive 14 acceptance requested? <input type="checkbox"/> Yes <input type="checkbox"/> No	
6 Work Types Select all that apply but no more than allowed by job and filing type. "OT" required on all NB and Alteration 1 initial applications.			
6A <input type="checkbox"/> BL - Boiler PW1C		<input type="checkbox"/> FS - Fuel Storage PW1C	
<input type="checkbox"/> FA - Fire Alarm		<input type="checkbox"/> PL - Plumbing PW1B	
<input type="checkbox"/> FB - Fuel Burning PW1C		<input type="checkbox"/> SD - Standpipe PW1B	
<input type="checkbox"/> MH - Mechanical		<input type="checkbox"/> SP - Sprinkler PW1B	
6B <input type="checkbox"/> EQ - Construction Equipment 15		6C <input type="checkbox"/> OT/GC - General Construction	
		6D <input type="checkbox"/> OT - Other, describe:	
		6E <input type="checkbox"/> CC - Curb Cut 16	
		<input type="checkbox"/> OT/LAN - Landscape	
		6F <input type="checkbox"/> OT/ANT - Antenna	
		<input type="checkbox"/> OT/BPP - Builders Pavement Plan 8D	
		<input type="checkbox"/> OT/FPP - Fire Protection Plan	
		<input type="checkbox"/> OT/MAR - Marquee 8E, 26B	



SOLAR+STORAGE RESOURCES



INTERCONNECTION AND PERMITTING RESOURCES



FINANCING OPTIONS RESOURCES



ZONING RESOURCES



SURVEY RESOURCES



ARCHIVED REPORTS

Information & Contacts

For questions and assistance related to permitting, contact the Sustainable CUNY Smart DG Hub at DGhub@cuny.edu

CUNY	DNV-GL	NYSERDA
Daniella Leifer Daniella.Leifer@cuny.edu 646.664.9459	Victoria Carey victoria.carey@dnvgl.com 267.517.2126 Davion Hill davion.hill@dnvgl.com 614.397.5293	Jason Doling Jason.doling@nyserda.ny.gov 212.971.5342 x3558